

The Wannamal Wander

WARA 12 Hour Rogaine

4 May 2013

SCALE 1:50,000



Contour interval - 5 metre

LEGEND

- Building
- Continuations
- Control
- Contours
- Dam
- Fence
- Hash House
- Magnetic North Line
- Marshy Ground
- Out of Bounds
- Patrolled Road
- Road, Sealed
- Road, Major Gravel
- Road, Minor Gravel
- Watercourse
- Water Drop



Department of Sport and Recreation

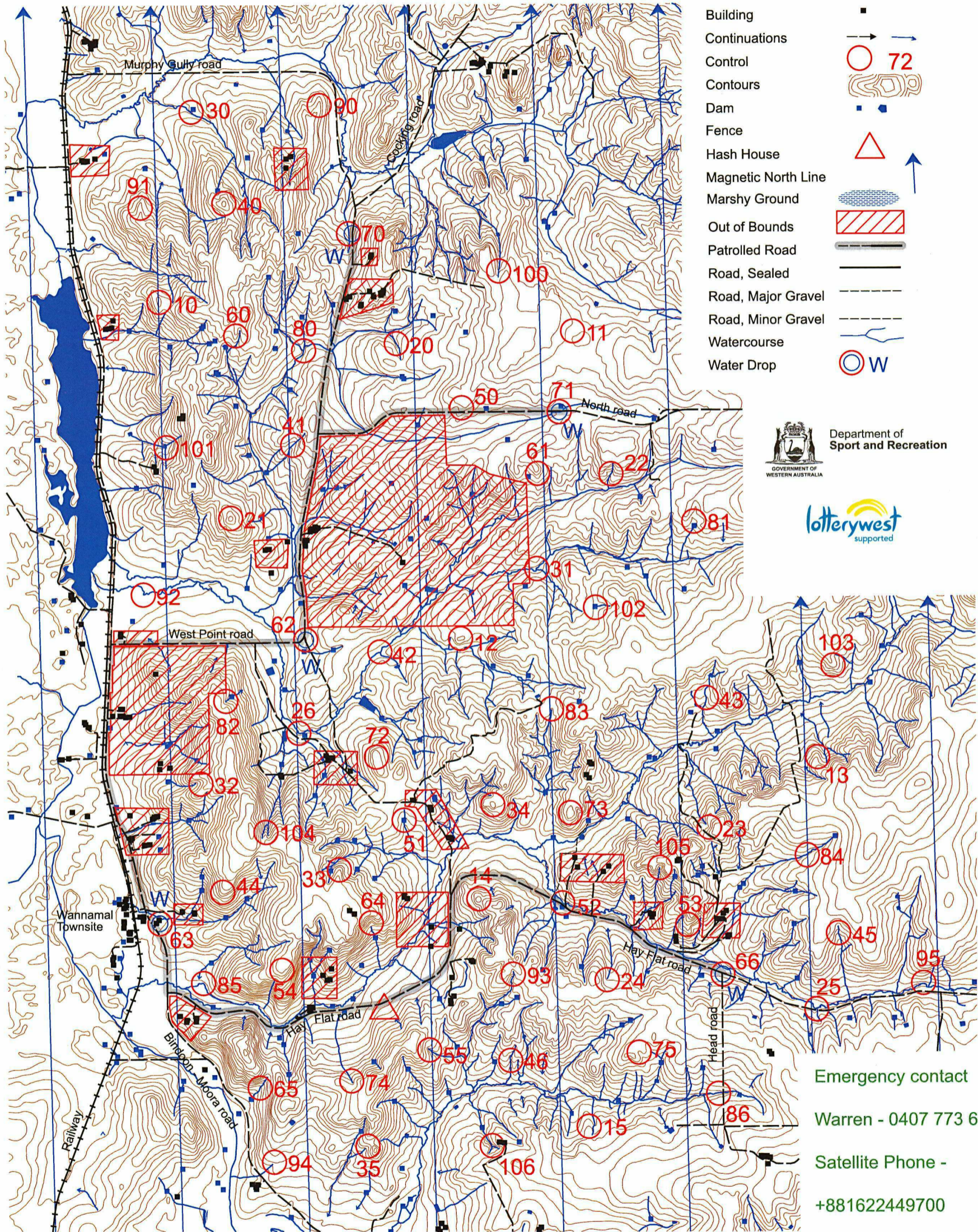

Emergency contact

Warren - 0407 773 697

Satellite Phone -

+881622449700

This map was produced using OCAD. Data supplied by Landgate and used under copy licence 393/93.

Possession of this map does not give right of entry to this area

Thanks to the farmers and land holders

Setters

Paul Szijarto
Jim Langford

Vetters

Al Jansen
Chris Reid

Graeme Taylor (Farm & HH Site)
Michael Brown
Kim Haeusler
Roger Glover
Kay & Ave McDonald
John & Jill Holmes
Richard & Joanne Greenfield
Peter Hewlett

Grant & Debbie Edwards
Rob & Kaye Bodey
Richard & Jen Shallcross
Geoff & Ruth Loudon
Simon & Donelle Martin
Mark Stampalia
R Duxorth
Doug Fleetwood

Greg & Donna Cocking
Ian Nicholson
David & Janine Morris

The Western Australian Rogaining Association - PO Box 1201, SUBIACO 6904
<http://wa.rogaine.asn.au>

The Wannamal Wander Rogaine - 4 May 2013

No	Description	Points
10	The knoll	10
11	A fence junction	10
12	The knoll	10
13	The spur, rocky	10
14	The knoll	10
15	The spur, on a fence	10
20	The water course	20
21	The knoll	20
22	The water course	20
23	The gully, head of	20
24	The gully	20
25	The water course	20
26	The water course bend	20
30	The water course	30
31	The water course junction	30
32	The gully, upper part	30
33	The spur	30
34	The knoll	30
35	The gully, head of	30
40	The knoll	40
41	The gully	40
42	The water course	40
43	The water course	40
44	The spur	40
45	The water course	40
46	The water course	40

No	Description	Points
50	The spur	50
51	The dam, then 22 metres east	50
52	The water course	50
53	The spur	50
54	The spur, upper part	50
55	The gully	50
60	The spur, on a fence	60
61	The spur	60
62	The road bend (Water)	60
63	The rest area, near tank (Water)	60
64	The gully	60
65	The gully	60
66	The road junction (Water)	60
70	The water course (Water)	70
71	The road track junction (Water)	70
72	The knoll	70
73	The knoll	70
74	The water course	70
75	The gully, top of	70
80	The water course junction	80
81	The gully	80
82	The spring	80
83	The water course, head of	80
84	The water course	80
85	The water course bend	80
86	The water course	80

No	Description	Points
90	The spur, rocky	90
91	The spur	90
92	The water course bend	90
93	The gully	90
94	The gully, top of	90
95	The water course	90
100	The water course	100
101	The dam, south east side	100
102	The dam, east side	100
103	The spur	100
104	The spur	100
105	The gully	100
106	The water course junction	100

Event Information
Start: 10:00am Saturday Finish: 10:00pm Saturday
Sunset: 5:36pm Moonrise: There will be no moon
Late Penalty: 10 Points per minute or part minute
Controls used: 65 Total points: 3600

If a team member becomes sick or injured, please make your way to a water drop or a patrolled road which are indicated on the map.

Water can be obtained at or near controls 70, 71, 62, 63 and 66